Harmes Turner Brown

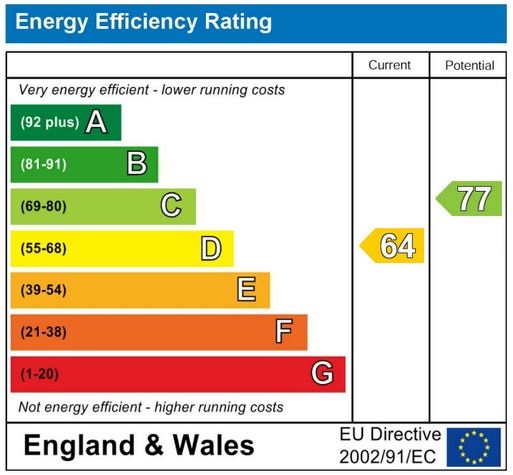

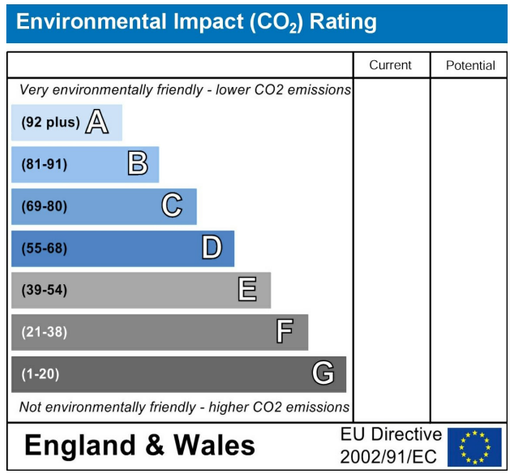

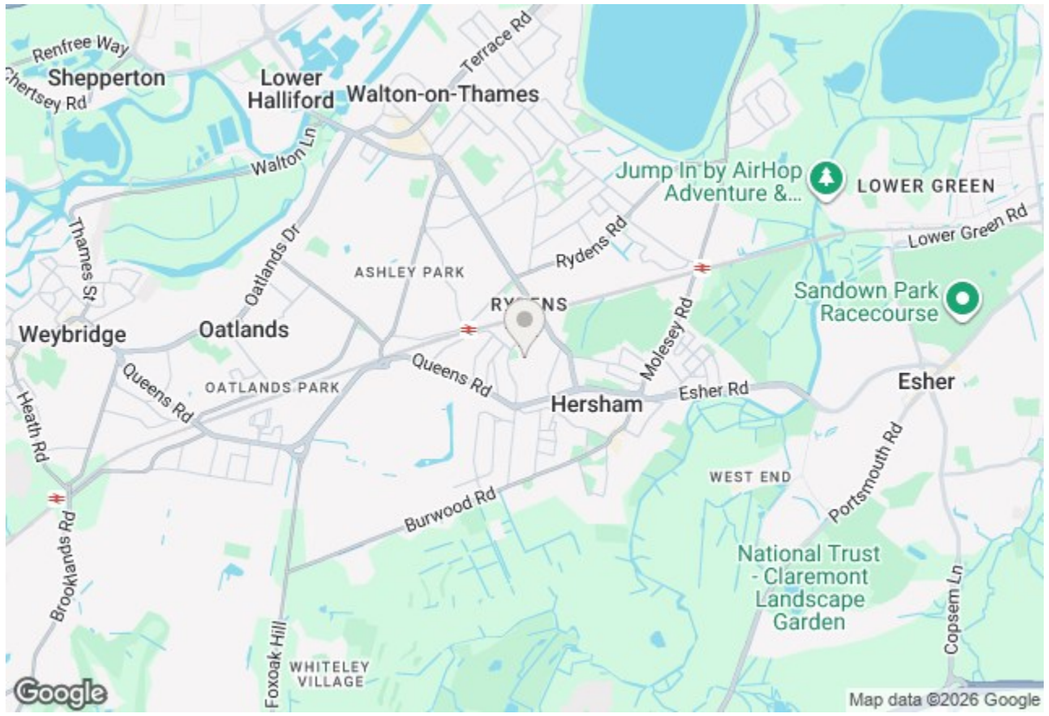

21, Belgrave Close, Walton-On-Thames, KT12 5PH

£659,950 Freehold

Quietly tucked away in the charming and ever popular Belgrave Close, this beautifully presented three-bedroom end of terrace home offers a delightful blend of modern living and convenience. The property is situated in a desirable courtyard setting, just a short stroll from Walton-on-Thames mainline station, making it an ideal choice for commuters and families alike.

Upon entering, you are welcomed into a bright and airy living room, which features a stunning staircase adorned with built in storage underneath and a glass balustrade, adding a touch of elegance to the space. This bright and airy reception room provides ample room for relaxation and entertaining, ensuring that this home is perfect for both quiet evenings and lively gatherings. There is also the advantage of a modern downstairs cloakroom and extra storage in the entrance hallway.

The bespoke designer fitted kitchen is a true highlight, offering a stylish and functional space for culinary enthusiasts. With three well-proportioned bedrooms, this home caters to families or those seeking extra space for guests or a home office.

Additionally, the property benefits from ample residents parking , ensuring convenience for residents and visitors. A garage located in a nearby block further enhances the practicality of this home, complemented by residents' parking for added ease.

This end of terrace house is not just a home; it is a lifestyle choice, combining comfort, style, and a prime location. With its close proximity to local amenities and transport links and popular schools, this property is a rare find in the heart of Hersham. Do not miss the opportunity to make this exquisite residence your own.

INDEPENDENT ESTATE AGENTS www.htbproperty.com SALES • LETTINGS • MANAGEMENT

Walton Branch
45A High Street
Walton on Thames
Surrey KT12 1DH
01932 222266

sales@htbproperty.com
lettings@htbproperty.com

Molesey Branch
45 Walton Road
East Molesey
Surrey KT8 0DP
0208 001 8385

Registered address: 2 AC Court, Hight Street, Thames Ditton KT7 0SR Registered in England, Number 6433673

Belgrave Close, Walton-On-Thames, KT12 5PH

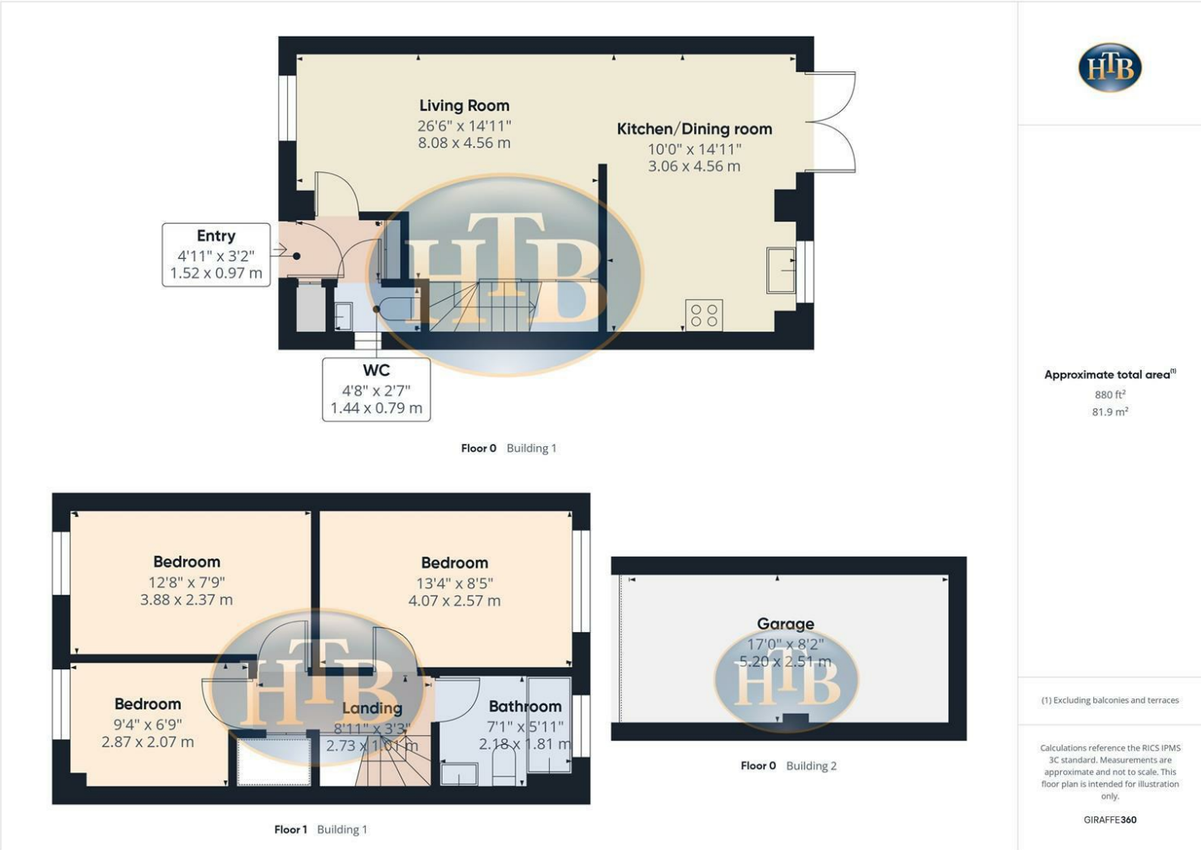

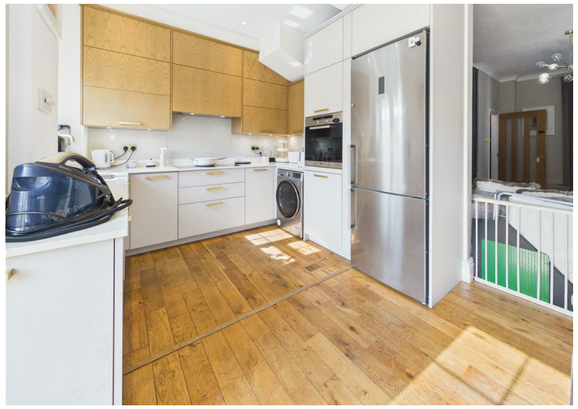

- THREE BEDROOMS
- BESPOKE DESIGNER KITCHEN WITH QUARTZ WORK SURFACES
- PRIVATE REAR GARDEN WITH REAR PEDESTRIAN ACCESS
- AMPLE RESIDENTS AND VISITOR PARKING
- MODERN FAMILY BATHROOM
- BEAUTIFUL COURTYARD SETTING JUST A SHORT WALK FROM WALTON MAINLINE STATION
- GARAGE IN NEARBY BLOCK
- DOWNSTAIRS WC
- END OF TERRACE HOME OVERLOOKING COURTYARD
- VIEWINGS RECOMMENDED